



PROBEE

CNPJ:31.260.732/0001-44

Consultoria e Controle de Qualidade de Produtos Apícolas e Naturais
Rua Hudson, 449, Bairro Jardim Canadá, CEP.: 34007-640, Nova Lima, MG
(031) 99941-6572 probec2018@gmail.com

ANALYSIS CERTIFICATE

1- GENERAL INFORMATION

MATERIAL:	Honey in natura
SAMPLE NUMBER:	2022/0713
BATH NUMBER:	SUEB562BO
REQUIRED ANALYSIS:	Certification of Botanical Origin, physicochemical
APPLICANT:	ETHIKABIO
DATE OF ANALYSIS:	21/02/2022
ANALYSTS:	Dra. Esther Margarida A. F. Bastos, Biologist, Master in Food Science (UFMG), PhD in Entomology (USP)

2- ANALYSIS TECHNIQUE

- AOAC - Association of Official Analytical Chemists (1998). Official methods of analysis of AOAC International: AOAC official method. Washington: AOAC.
- BARTH, O.M. Melissopalynology in Brazil: A review of pollen analysis of honeys, propolis and pollen loads of bees. Sci. Agric. (Piracicaba, Braz.), v.61, n.3, p.342-350, May/June 2004.
- Codex Stan. (2001). Revised Codex standard for honey. Codex Stan 12-1981, Rev.1(1987), Rev. 2 (2001). Italia: World Health Organization, Food and Agriculture Organization of United Nations.
- Instrução Normativa nº 11, de 20 de outubro de 2000, Ministério da Agricultura e do Abastecimento, Brasil.
- Louveuax, J.; Maurizio, A.; Vorwohl, G., 1970, 1978. Methodik der Melissopalynologie. Apidologie 1: 193-209.
- Laminario Reference grains of pollen PROBEE Ltda, Database Database of bee plants from the State of Minas Gerais (digital).

3- OBJECTIVE:

Certification of origin and quality control



PROBEE

CNPJ:31.260.732/0001-44

Consultoria e Controle de Qualidade de Produtos Apícolas e Naturais
Rua Hudson, 449, Bairro Jardim Canadá, CEP.: 34007-640, Nova Lima, MG
(031) 99941-6572 probec2018@gmail.com

4- RESULTS

4.1 - ORGANOLEPTIC CHARACTERISTICS

Dark amber colored honey with a characteristic aroma

4.3 – PHYSICOCHEMICAL CHARACTERISTICS

Determination of	Unit	Results	Levels required by legislation
Color	nm	1.728 (ambar escuro)	Dark amber / > 0,945 Absorbance to 560nm
Reducing sugars	m/m	69%	Minimum 60g/100g
Apparent sucrose	m/m	0,1%	Máximum 6g/100g
Moisture	(m/m)	15%	Máximum de 20g/100g
Solids insoluble in water		0%	
Ash	(m/m)	0,4%	Maximum de 1,2g/100g
Acidity	mEq/kg	13 mEq/Kg	Maximum de 50 mil equivalentes/kg
Hidroximetilfurfural (HMF)	m/m	38 mg/Kg	Maximum 60mg/kg Minimum 1mg/ KG
Phenolic compounds	min	109.5 mg/ml	9min

4.3 - BOTANICAL ORIGIN

Pollen type	Numeric count of pollen grains	Percentage%
Familia- Anacardeaceae Especie- Myracrodum urundeuva	472	71,51
Familia- Fabaceae Especie- Schrankia sp	185	28,03
Familia- Myrtaceae Especie- Eucalyptus sp	3	0,45
Total	660	100



PROBEE

CNPJ:31.260.732/0001-44

Consultoria e Controle de Qualidade de Produtos Apícolas e Naturais
Rua Hudson, 449, Bairro Jardim Canadá, CEP.: 34007-640, Nova Lima, MG
(031) 99941-6572 probec2018@gmail.com

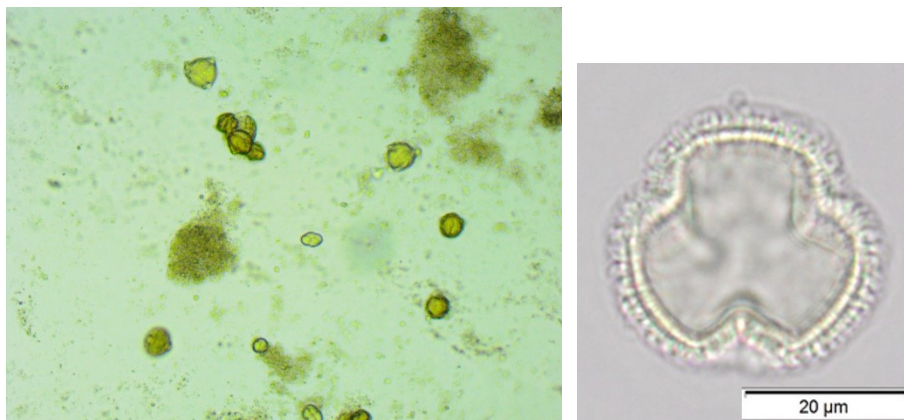

Photomicrograph of the sample analyzed with a predominance of *Myracrodum urundeuva*.

5. CONCLUSION

The sample analyzed is a honey of *Myracrodum urundeuva* (aroeira 71.51%), with contribution of *Schrankia* sp (28.03%) and is in accordance with the current legislation in its physical-chemical standards Normative Instruction MAPA (2000), Codex 1981.

Nova Lima, 21 de fevereiro de 2022

Dra. Esther Margarida Alves Ferreira Bastos
CRB 30190/ 4-D